

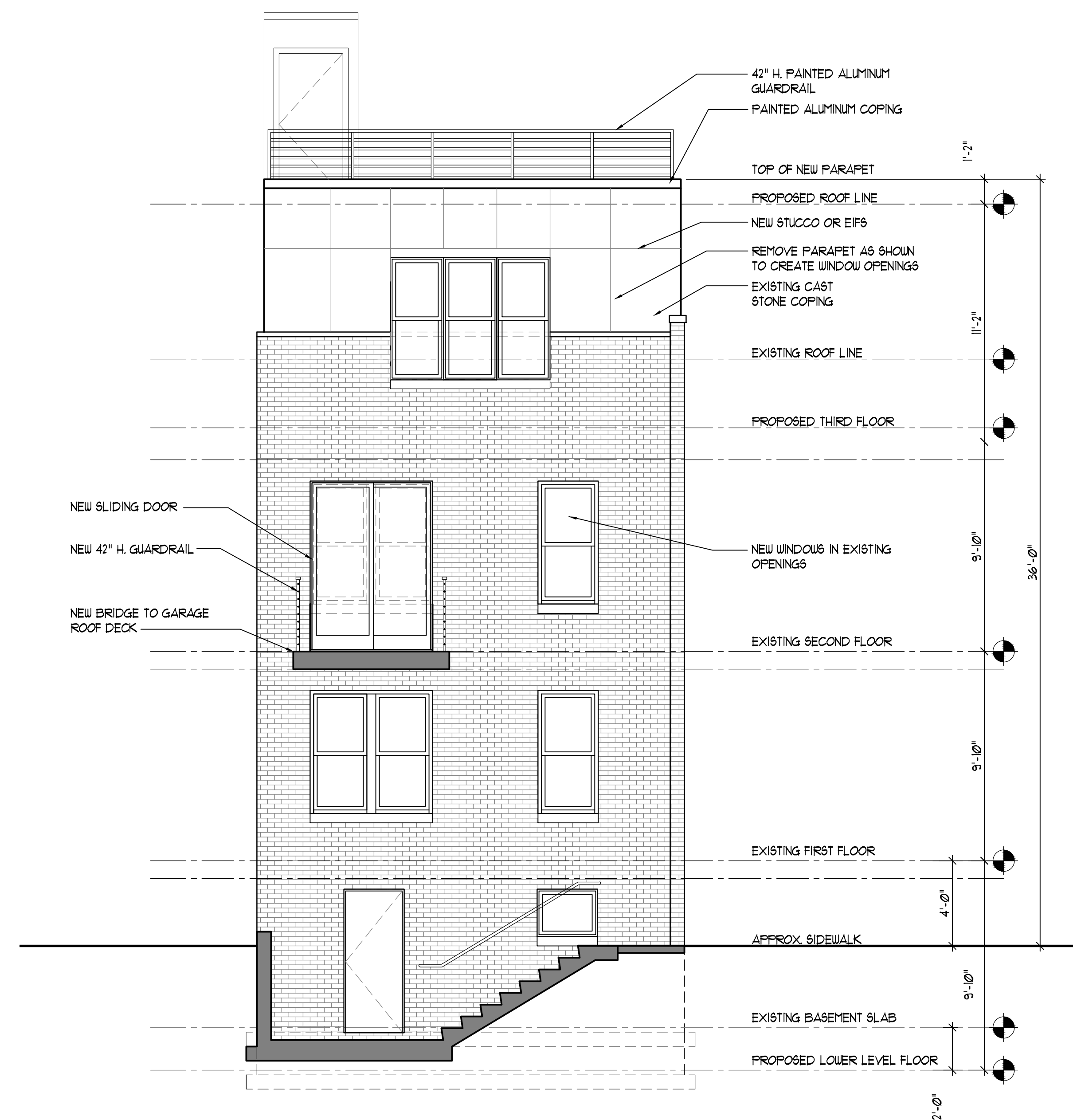

PROPOSED PAVONIA AVENUE ELEVATION

SCALE: 1/4" = 1'-0"



PROPOSED NORTH ELEVATION

SCALE: 1/4" = 1'-0"

DATE: 06/25/15

ISSUE: PRELIMINARY PLANNING MEETING

DESCRIPTION:

PROJECT  
 ADDITION & ALTERATIONS TO  
 58 GILES CONDOMINIUMS  
 940 PAVONIA AVENUE  
 JERSEY CITY, NEW JERSEY 07306

CLIENT  
 58 GILES LLC  
 464 HUDSON STREET, #259  
 NEW YORK, NEW YORK 10014

DRAWING NAME  
 ELEVATIONS

DATE:  
 JUNE 4, 2015

SCALE:  
 AS SHOWN

DRAWN BY:  
 WGS

CHECKED BY:  
 WGS

PROJECT NO.:  
 2015-08

DRAWING NO.

ZB-4